

KINGSPPOINT

HELENSBURGH

PLOT 4 GROUND

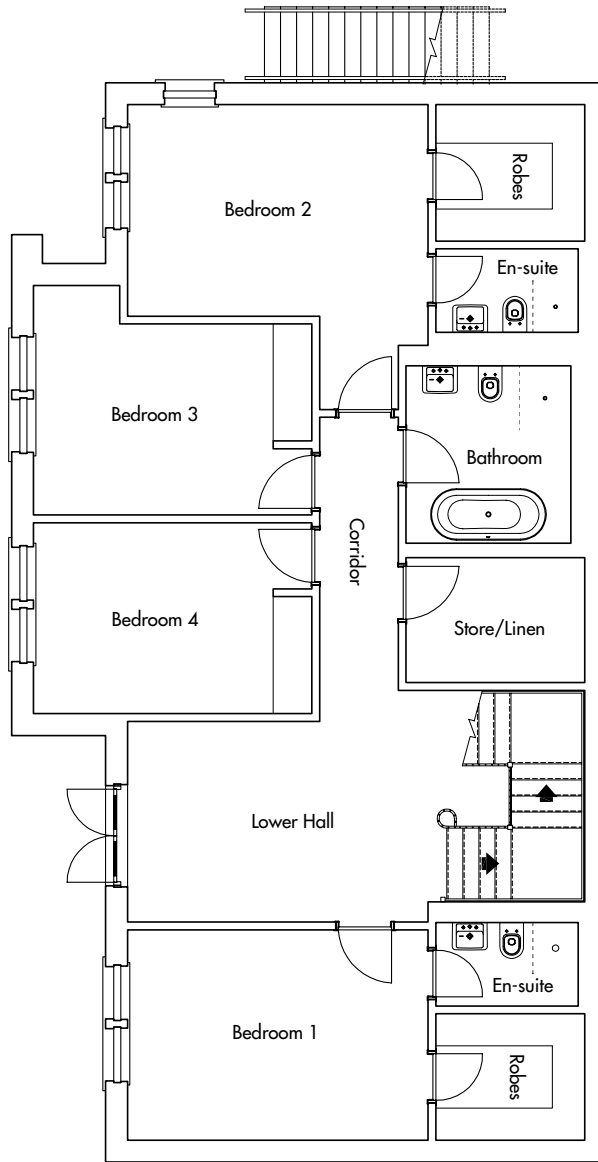

FIRST	METRIC	IMPERIAL
Bedroom 1	3.30 x 4.70	10'9" x 15'5"
En-suite	1.52 x 2.34	4'11" x 7'8"
Bedroom 2	3.77 x 4.70	12'4" x 15'5"
En-suite	1.52 x 2.34	4'11" x 7'8"
Bedroom 3	2.99 x 4.35	9'9" x 14'3"
Bedroom 4	2.99 x 4.35	9'9" x 14'3"
Bathroom	3.08 x 2.80	10'1" x 9'2"
Lower Hall	4.67 x 3.14	15'3" x 10'3"
Corridor	4.32 x 1.25	14'2" x 4'1"
Store/Linen	1.97 x 2.80	6'5" x 9'2"
Robes	2.14 x 2.34	7'0" x 7'8"
Robes	1.99 x 2.34	6'6" x 7'8"



IMPORTANT NOTICE

Savills for themselves and the vendors or lessors of this property whose agents they are give notice that: (i) These particulars have been prepared in good faith to give a fair overall view of the development, do not form any part of an offer or contract to the purchaser or any third party, and must not be relied upon as statements or representations of fact. (ii) Purchasers must rely on their own enquiries by inspections or otherwise on all matters including planning or other consents. (iii) The information in these particulars is given without responsibility on the part of Savills or their clients. Neither Savills nor any joint agents nor their employees have any authority to make or give any representations or warranties whatever in relation to this property. (iv) Any areas, measurements or distances referred to are given as a guide only and are not precise. Photographs are not necessarily comprehensive nor current; no assumption should be made that any contents shown are included in the sale nor with regards to parts of the property which have not been photographed. (v) Savills or any joint agents have not tested any services or equipment and nothing in these particulars should be deemed to be a statement that they are in good working order nor that the property is in good structural condition.

KINGSPPOINT

HELENSBURGH

PLOT 4 FIRST

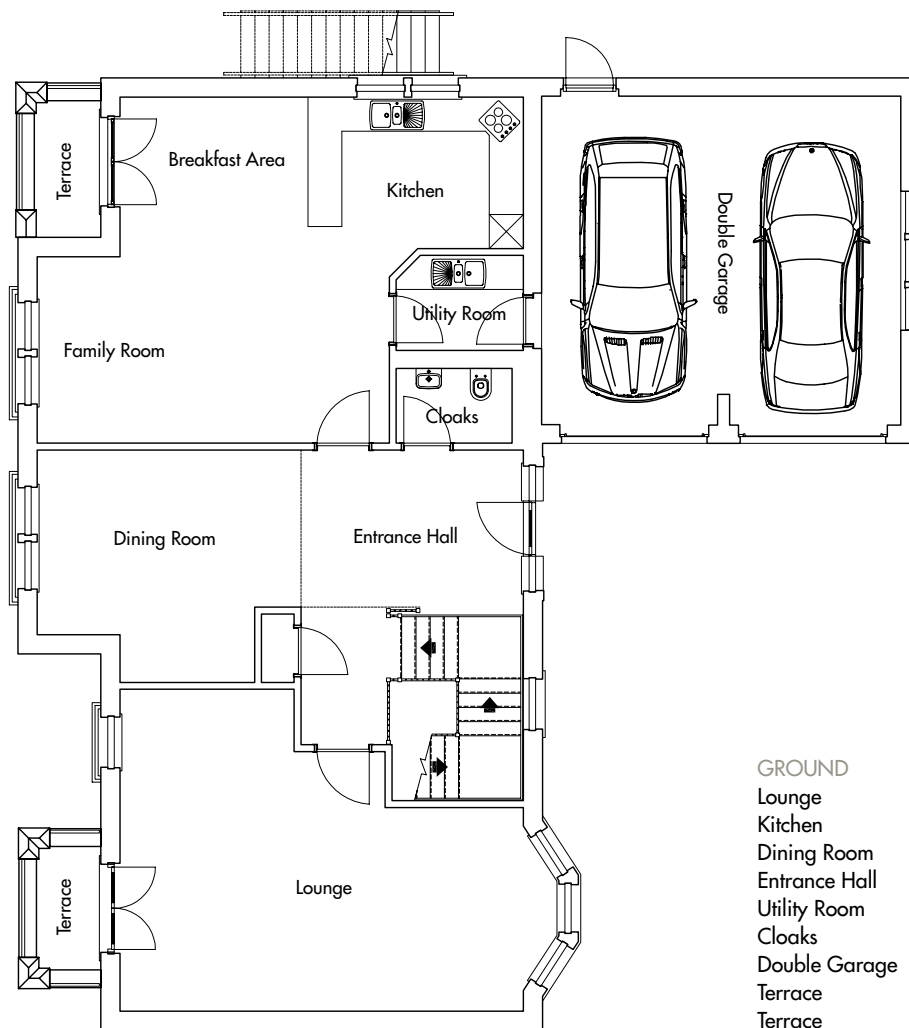

	METRIC	IMPERIAL
GROUND		
Lounge	5.49 x 7.70	18'0" x 25'3"
Kitchen	3.80 x 2.90	12'5" x 9'6"
Dining Room	4.12 x 4.66	13'6" x 15'3"
Entrance Hall	2.79 x 3.92	9'1" x 12'10"
Utility Room	2.24 x 1.70	7'4" x 5'6"
Cloaks	2.27 x 1.54	7'5" x 5'0"
Double Garage	6.33 x 5.79	20'9" x 18'11"
Terrace	2.70 x 1.46	8'10" x 4'9"
Terrace	2.80 x 1.41	9'2" x 4'7"



IMPORTANT NOTICE

Savills for themselves and the vendors or lessors of this property whose agents they are give notice that: (i) These particulars have been prepared in good faith to give a fair overall view of the development, do not form any part of an offer or contract to the purchaser or any third party, and must not be relied upon as statements or representations of fact. (ii) Purchasers must rely on their own enquiries by inspections or otherwise on all matters including planning or other consents. (iii) The information in these particulars is given without responsibility on the part of Savills or their clients. Neither Savills nor any joint agents nor their employees have any authority to make or give any representations or warranties whatever in relation to this property. (iv) Any areas, measurements or distances referred to are given as a guide only and are not precise. Photographs are not necessarily comprehensive nor current; no assumption should be made that any contents shown are included in the sale nor with regards to parts of the property which have not been photographed. (v) Savills or any joint agents have not tested any services or equipment and nothing in these particulars should be deemed to be a statement that they are in good working order nor that the property is in good structural condition.